TWO FACTOR AUTHENTICATION FOR LASERFICHE FORMS
(An alternative for e-signature)

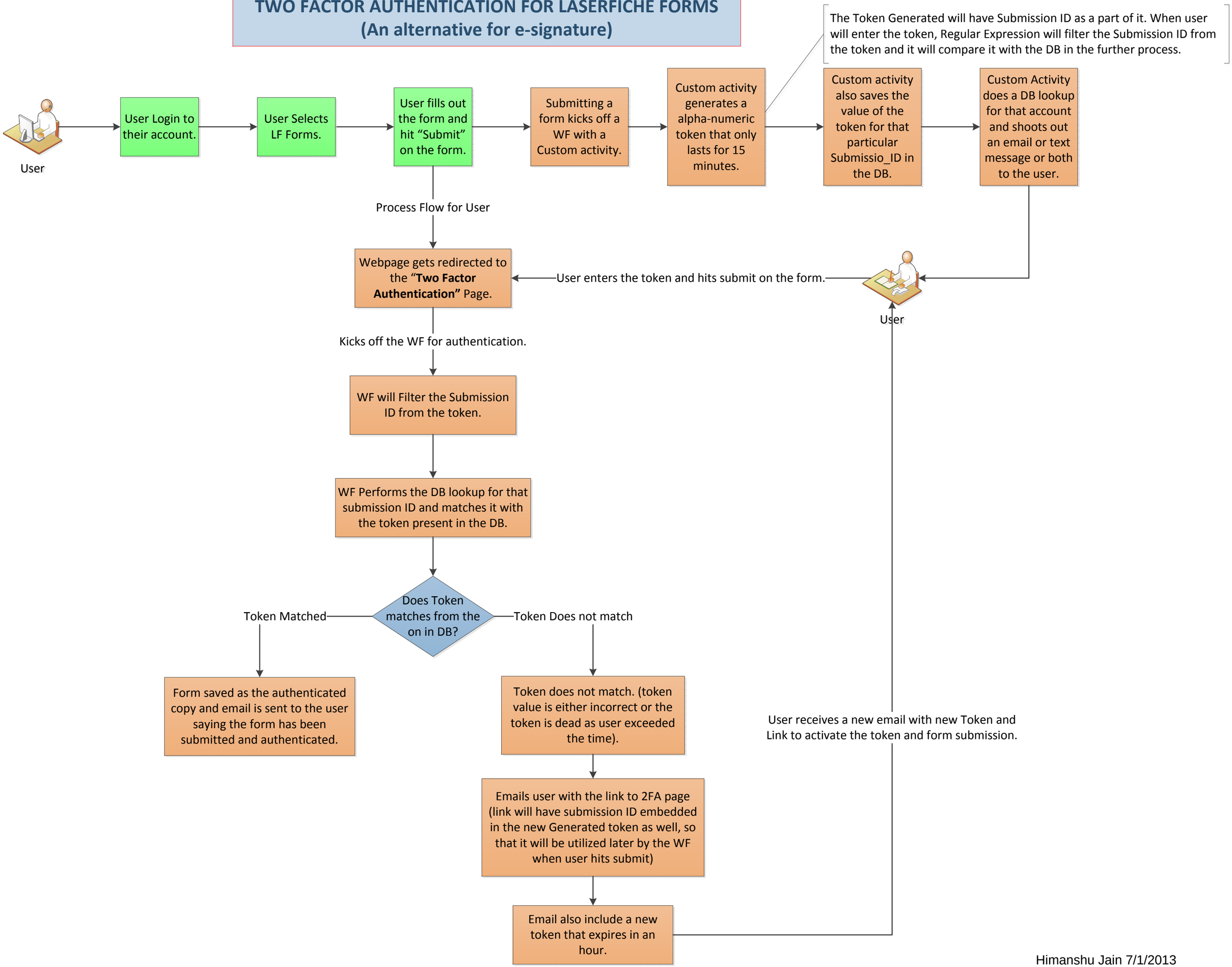

Himanshu Jain 7/1/2013